

Embedded Motion Control: Final Design

Group 3:

L.L.M. van den Aker	0848904
P. van Dooren	0883056
N. Kaai	0896947
T.J. van Loon	0861750
T. Neilen	0852908
J.W. van de Valk	0909434

Coordinator:

dr.ir. M.J.G. van de Molengraft

Tutor:

RUVU



Architecture – What's next?

Architecture

Making the world model:

1. Split and merge

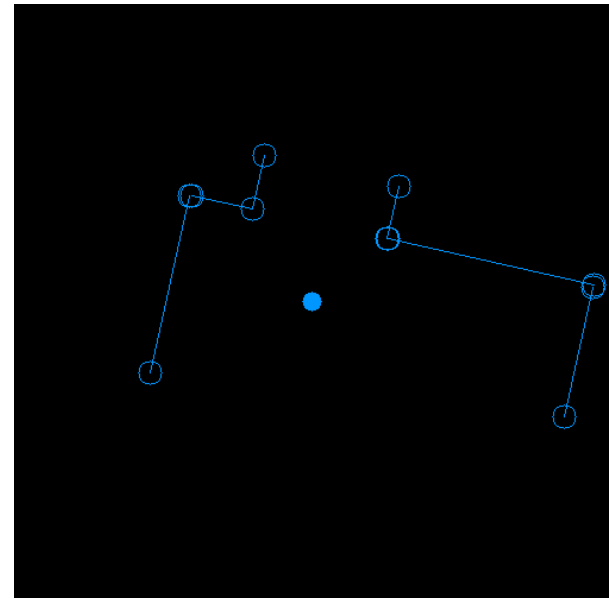
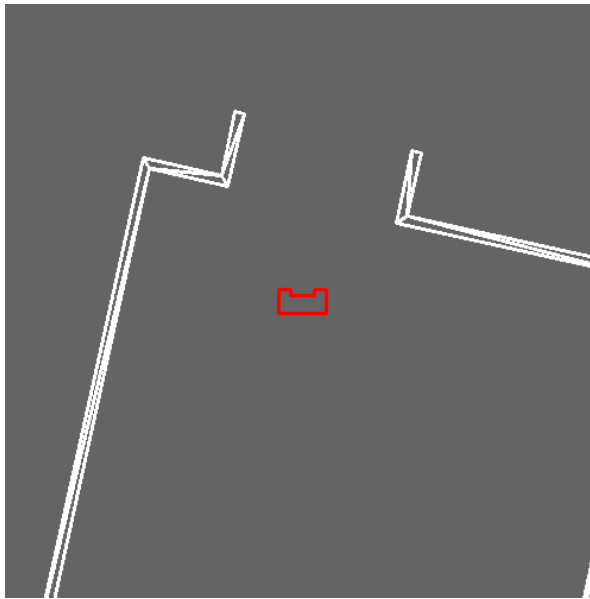

Architecture – What's next?

Architecture

Making the world model:

1. Split and merge
2. Fit room

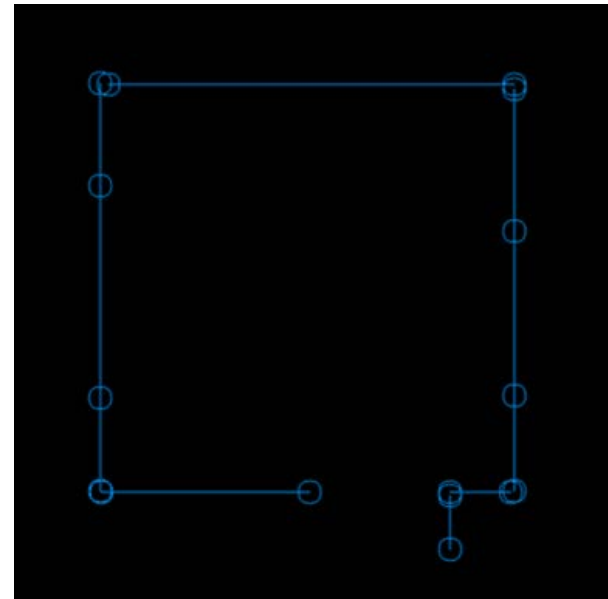
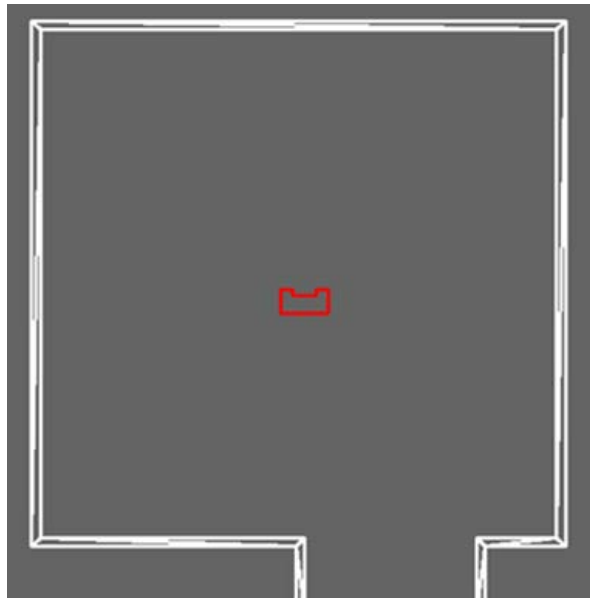

Architecture – What's next?

Architecture

Making the world model:

1. Split and merge
2. Fit room
3. Make graph

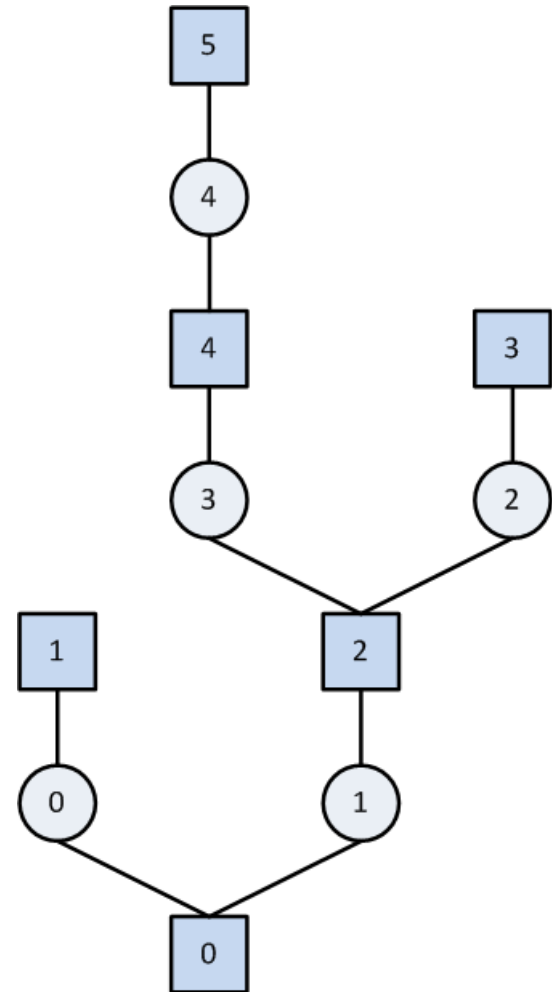

Architecture – What's next?

Architecture

Making the world model:

1. Split and merge
2. Fit room
3. Make graph
4. Save graph



Architecture – What's next?

Architecture

Localization:

- Line filtering
- Localization w.r.t. room

Detection:

- Using data from PICO
- Split and merge
- Fit room

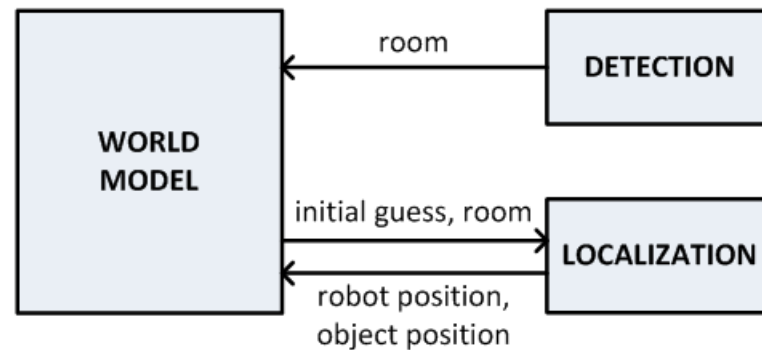

Architecture – What's next?

Architecture

Motion control:

- Force field
- Proportional controller

Trajectory planning:

- Planning path using graph

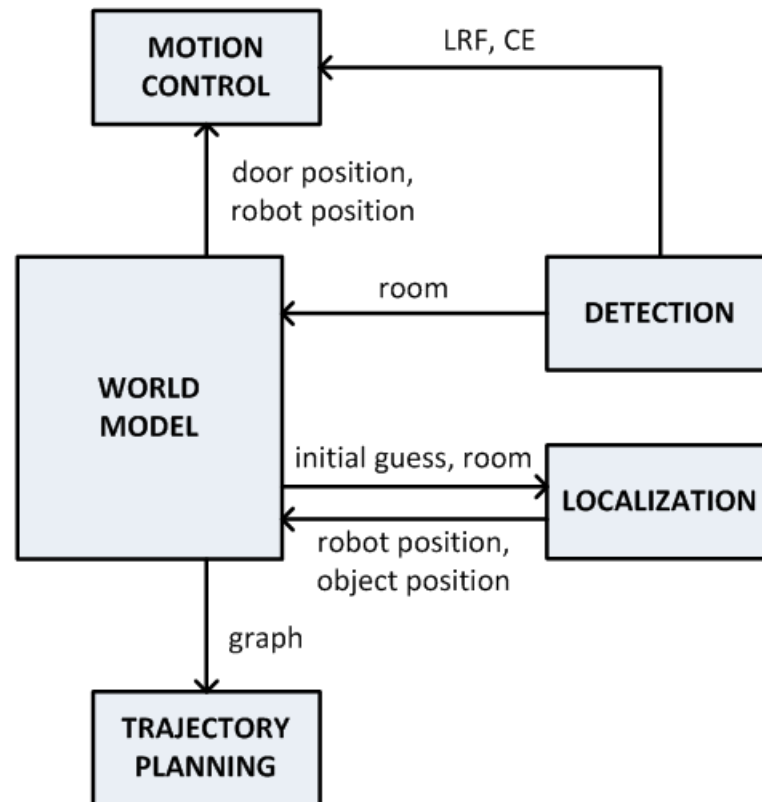

Architecture – What's next?

Architecture

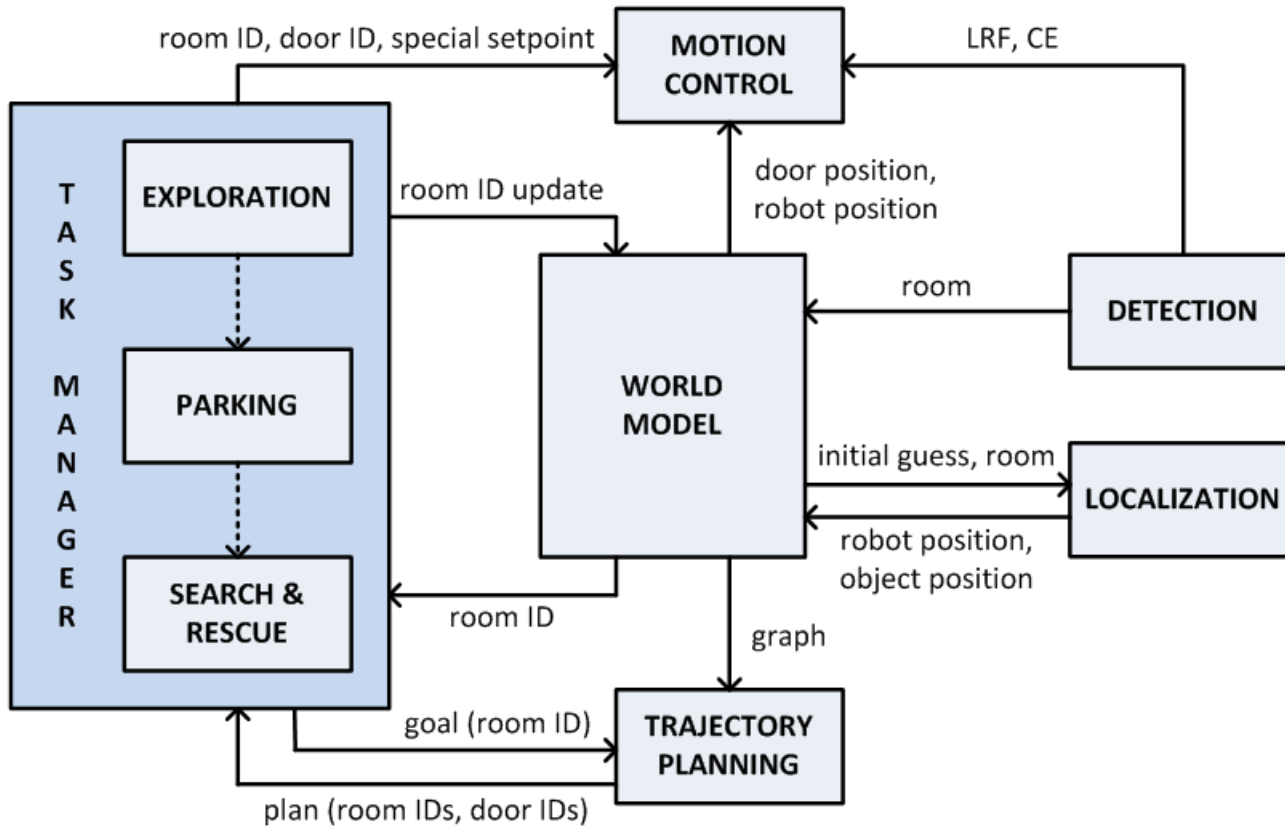

What's next?

To-do list for the upcoming week:

- Implementing high-level hint
- Task manager
- Find object

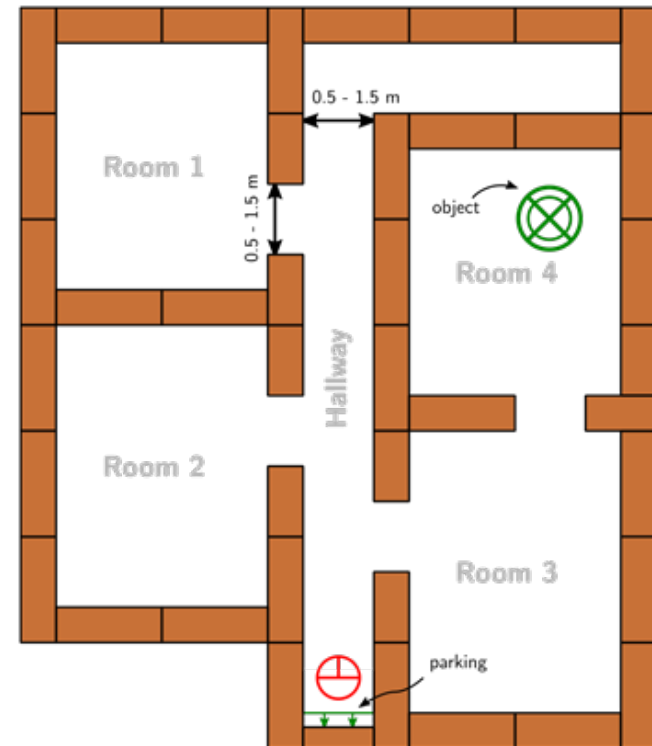

Any questions?